SZABO SCANDIC

Part of Europa Biosite

Produktinformation

- Forschungsprodukte & Biochemikalien
- Zellkultur & Verbrauchsmaterial
- Diagnostik & molekulare Diagnostik
- Laborgeräte & Service

Weitere Information auf den folgenden Seiten!
See the following pages for more information!

Lieferung & Zahlungsart

siehe unsere Liefer- und Versandbedingungen

Zuschläge

- Mindermengenzuschlag
- Trockeneiszuschlag
- Gefahrgutzuschlag
- Expressversand

SZABO-SCANDIC HandelsgmbH

Quellenstraße 110, A-1100 Wien

T. +43(0)1 489 3961-0

F. +43(0)1 489 3961-7

mail@szabo-scandic.com

www.szabo-scandic.com

linkedin.com/company/szaboscandic

Acid-PEG4-Val-Cit-PAB-MMAE

#82276
Lot: 240625

Product Information

Description	Acid-PEG4-Val-Cit-PAB-MMAE is a cleavable ADC linker featuring a carboxylic acid, a hydrophilic PEG spacer, and a Val-Cit-PAB dipeptide ligated to an MMAE payload. Carboxylic acids are reactive towards amines or alcohols while the Val-Cit-PAB motif is an enzyme-cleavable linker. This linker efficiently releases the toxin, MMAE, to target cells to cause cellular apoptosis.
Molecular Formula:	$C_{70}H_{114}N_{10}O_{19}$
Supplied As:	Solid
Stability:	At least 6 months at -20°C. Avoid freeze/thaw cycles.
Storage:	-20°C
MW:	1399.7 Da
Purity:	98%
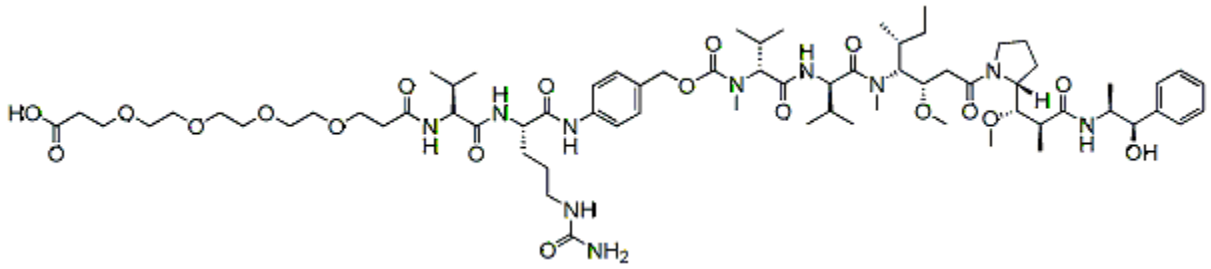
Chemical Structure