



SZABO SCANDIC

Part of Europa Biosite

Produktinformation



Forschungsprodukte & Biochemikalien



Zellkultur & Verbrauchsmaterial



Diagnostik & molekulare Diagnostik



Laborgeräte & Service

Weitere Information auf den folgenden Seiten!
See the following pages for more information!



Lieferung & Zahlungsart

siehe unsere [Liefer- und Versandbedingungen](#)

Zuschläge

- Mindermengenzuschlag
- Trockeneiszuschlag
- Gefahrgutzuschlag
- Expressversand

SZABO-SCANDIC HandelsgmbH

Quellenstraße 110, A-1100 Wien

T. +43(0)1 489 3961-0

F. +43(0)1 489 3961-7

mail@szabo-scandic.com

www.szabo-scandic.com

[linkedin.com/company/szaboscandic](https://www.linkedin.com/company/szaboscandic) 

Isomaltulose hydrate

Cat. No.:	HY-128739												
CAS No.:	343336-76-5												
Molecular Formula:	C ₁₂ H ₂₂ O ₁₁ ·xH ₂ O												
Target:	Endogenous Metabolite												
Pathway:	Metabolic Enzyme/Protease												
Storage:	<table border="0"> <tr> <td>Powder</td> <td>-20°C</td> <td>3 years</td> </tr> <tr> <td></td> <td>4°C</td> <td>2 years</td> </tr> <tr> <td>In solvent</td> <td>-80°C</td> <td>6 months</td> </tr> <tr> <td></td> <td>-20°C</td> <td>1 month</td> </tr> </table>	Powder	-20°C	3 years		4°C	2 years	In solvent	-80°C	6 months		-20°C	1 month
Powder	-20°C	3 years											
	4°C	2 years											
In solvent	-80°C	6 months											
	-20°C	1 month											

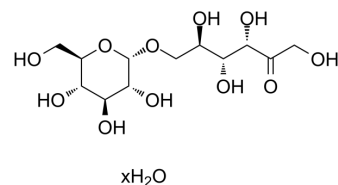

SOLVENT & SOLUBILITY

In Vitro	<p>DMSO : 125 mg/mL (Need ultrasonic)</p> <p>H₂O : 100 mg/mL (Need ultrasonic)</p>
In Vivo	<ol style="list-style-type: none"> Add each solvent one by one: 10% DMSO >> 40% PEG300 >> 5% Tween-80 >> 45% saline Solubility: ≥ 2.08 mg/mL (Infinity mM); Clear solution Add each solvent one by one: 10% DMSO >> 90% (20% SBE-β-CD in saline) Solubility: ≥ 2.08 mg/mL (Infinity mM); Clear solution Add each solvent one by one: 10% DMSO >> 90% corn oil Solubility: ≥ 2.08 mg/mL (Infinity mM); Clear solution

BIOLOGICAL ACTIVITY

Description	Isomaltulose hydrate is an endogenous metabolite.
--------------------	---

Caution: Product has not been fully validated for medical applications. For research use only.

Tel: 609-228-6898

Fax: 609-228-5909

E-mail: tech@MedChemExpress.com

Address: 1 Deer Park Dr, Suite Q, Monmouth Junction, NJ 08852, USA