SZABO SCANDIC

Part of Europa Biosite

# Produktinformation

- Forschungsprodukte & Biochemikalien
- Zellkultur & Verbrauchsmaterial
- Diagnostik & molekulare Diagnostik
- Laborgeräte & Service

Weitere Information auf den folgenden Seiten!
See the following pages for more information!

## Lieferung & Zahlungsart

siehe unsere Liefer- und Versandbedingungen

## Zuschläge

- Mindermengenzuschlag
- Trockeneiszuschlag
- Gefahrgutzuschlag
- Expressversand


**SZABO-SCANDIC HandelsgmbH**

Quellenstraße 110, A-1100 Wien

T. +43(0)1 489 3961-0

F. +43(0)1 489 3961-7

mail@szabo-scandic.com

www.szabo-scandic.com

linkedin.com/company/szaboscandic

# Palmitoleoyl-CoA

| | |
|---|---|
| **Cat. No.:** | HY-137782 |
| **CAS No.:** | 18198-76-0 |
| **Molecular Formula:** | $C_{37}H_{64}N_7O_{17}P_3S$ |
| **Molecular Weight:** | 1003.93 |
| **Target:** | Biochemical Assay Reagents |
| **Pathway:** | Others |
| **Storage:** | Please store the product under the recommended conditions in the Certificate of Analysis. |

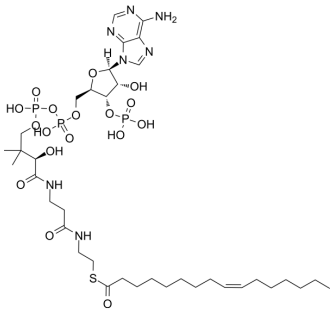

## BIOLOGICAL ACTIVITY

| | |
|---|---|
| **Description** | Palmitoleoyl coenzyme A lithium salt is a biochemical reagent that can be used as a biological material or organic compound for life science related research. |

**Caution: Product has not been fully validated for medical applications. For research use only.**

Tel: 609-228-6898 Fax: 609-228-5909 E-mail: tech@MedChemExpress.com

Address: 1 Deer Park Dr, Suite Q, Monmouth Junction, NJ 08852, USA