



SZABO SCANDIC

Part of Europa Biosite

Produktinformation



Forschungsprodukte & Biochemikalien



Zellkultur & Verbrauchsmaterial



Diagnostik & molekulare Diagnostik



Laborgeräte & Service

Weitere Information auf den folgenden Seiten!
See the following pages for more information!



Lieferung & Zahlungsart

siehe unsere [Liefer- und Versandbedingungen](#)

Zuschläge

- Mindermengenzuschlag
- Trockeneiszuschlag
- Gefahrgutzuschlag
- Expressversand

SZABO-SCANDIC HandelsgmbH

Quellenstraße 110, A-1100 Wien

T. +43(0)1 489 3961-0

F. +43(0)1 489 3961-7

mail@szabo-scandic.com

www.szabo-scandic.com

[linkedin.com/company/szaboscandic](https://www.linkedin.com/company/szaboscandic) 

UltraTek Alkaline Phosphatase

Uses/Limitations: A Ready-to-use streptavidin-Alkaline Phosphatase enzyme label designed for 3-step immunohistochemistry protocols. Formulated to provide optimal staining with an incubation for 10 minutes. May be used with automated systems, reagent jars, and manual dropping/pipetting.

Uses/Limitations: Not to be taken internally.
For In-Vitro Diagnostic use only.
Histological applications.
Do not use if reagent becomes cloudy.
Do not use past expiration date.
Use caution when handling reagent.
Non-Sterile.

Control Tissue: Any well-fixed tissue.

Availability/Contents:

<u>Item #</u>	<u>Volume</u>
ABM008	8 ml
ABM015	15 ml
ABM125	125 ml
ABM500	500 ml
ABM999	1000 ml

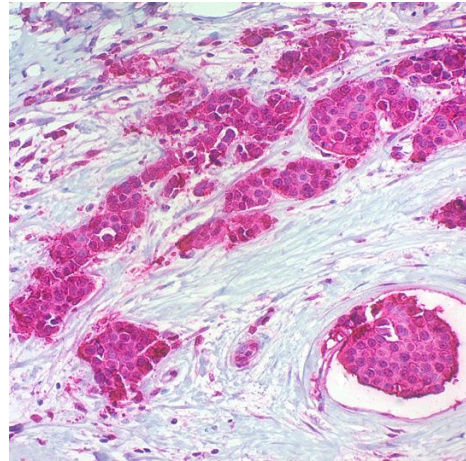

Human Breast stained with Permanent Red and UltraTek Alkaline Phosphatase within an IHC protocol.

Storage: Store at 2-8°C Centigrade. Product is stable for 18 months from date of manufacture.

Procedure:

Allow reagents to come to room temperature before use.

1. Deparaffinize and rehydrate tissue section.
2. If required, incubate tissue in digestive enzyme.
3. Wash 4 times in buffer.
4. Place slide in protein block (ScyTek's "Superblock") and incubate 5-10 minutes at room temperature to block nonspecific background staining. Note: Do not exceed 10 minutes or there may be a reduction in desired stain.
5. Wash 1 time in buffer.
6. Apply primary antibody and incubate according to manufacturer's protocol.
7. Wash 4 times in buffer.

Storage: 2° C  8° C

 ScyTek Laboratories, Inc.
205 South 600 West
Logan, UT 84321
435-755-9848
U.S.A.

Emergo Europe
Prinsessegracht 20
2514 AP The Hague, The Netherlands

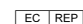
Instructions For Use

ABM-IFU

Rev. Date: August 1, 2019

Revision: 3

Page 2 of 2

P.O. Box 3286 - Logan, Utah 84323, U.S.A. - Tel. (800) 729-8350 - Fax (435) 755-0015 - www.scytek.com

8. Place slide in biotinylated link secondary antibody, and incubate per instructions.
9. Wash 4 times in buffer.
10. Place slide in UltraTek Alkaline Phosphatase, and incubate for 10 minutes.
11. Rinse 4 times in buffer.
12. Place slide in appropriate chromogenic substrate and incubate until desired reaction is achieved.
13. Counterstain and coverslip.

Troubleshooting Guide

Overstaining:

1. Concentration of the primary antibody was too high or the incubation time was too long.
2. Temperature during incubation was too high.
3. Incubation time with link antibody or streptavidin/enzyme label was too long.

Nonspecific Background Staining:

1. Rinsing between steps was inadequate.
2. Tissue was allowed to dry with reagents on.
3. Folds in tissue trapped reagents.
4. Tissue contains endogenous enzyme.
5. Tissue contains endogenous biotin.
6. Antigen migrated in tissue.
7. Excessive tissue adhesive on slides.
8. Inadequate blocking with protein block.

Weak Staining:

1. Primary antibody concentration was too low or incubation time was too short.
2. Reagents are past their expiration date.
3. Reagent is reaching the end of its useful life.
4. Counterstain or mounting media were incompatible and dissolved the chromogen reaction product.
5. Room temperature was excessively cool.
6. The primary antibody does not recognize an antigen that survives fixation and embedding in high enough amounts.
7. Excessive incubation with protein block (Super Block or normal serum).

No Staining:

1. Steps were inadvertently left out.
2. There is no relevant antigen in the tissue.
3. Chromogenic substrate does not match enzyme label.
4. One or more components have been inactivated.

Storage: 2° C  8° C



ScyTek Laboratories, Inc.
205 South 600 West
Logan, UT 84321
435-755-9848
U.S.A.



EC REP

Emergo Europe
Prinsessegracht 20
2514 AP The Hague, The Netherlands